

JCCI SINGAPORE FOUNDATION ORGANIZATION CHART 組織図

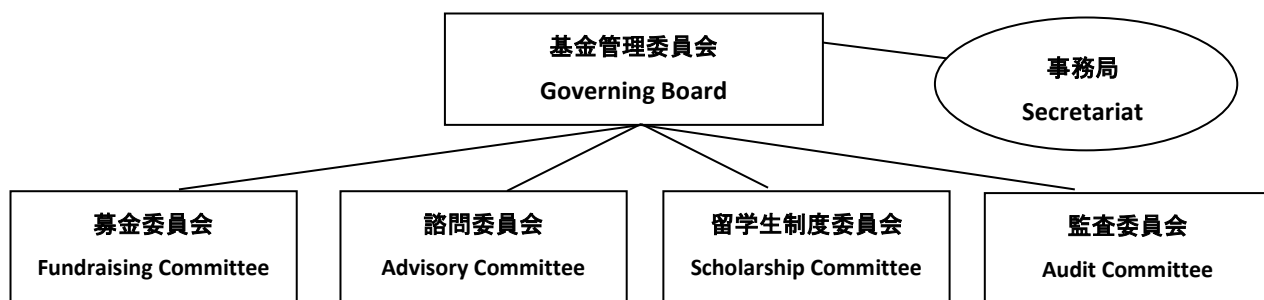

留学生制度委員会 Scholarship Committee

No.	Company Name	Appointment	Name of Governor	Remarks
1	TOSHIBA ASIA PACIFIC PTE LTD	Chairman	Mr Kazutoshi Hashimoto	Governor
2	PANASONIC ASIA PACIFIC PTE LTD	Vice Chairman	Mr Atsushi Sugishima	
3	AJINOMOTO (SINGAPORE) PTE LTD	Member	Mr Takashi Takahara	
4	KIKKOMAN (S) PTE LTD	Member	Mr Takayuki Tsukiji	
5	MITSUBISHI CORPORATION	Member	Mr Tomoyuki Nishida	
6	MITSUI & CO. (ASIA PACIFIC) PTE LTD	Member	Mr Takanobu Murayama	
7	MITSUI FUDOSAN (ASIA) PTE LTD	Member	Mr Mitsuru Umemura	
8	MUFG BANK, LTD	Member	Mr Masahiro Oyama	
9	SHIMIZU CORPORATION	Member	Mr Hajime Nobuto	
10	SOJITZ ASIA PTE LTD	Member	Kensuke Kawana	
11	TOYOTA MOTOR ASIA (SINGAPORE) PTE LTD	Member	Mr Soichiro Ota	
12	YOKOGAWA ENGINEERING ASIA PTE LTD	Member	Mr Hidetomo Imamura	